

<b>Patient Name</b>	Miss. KARINA	<b>Client Name</b>	Brijanand Path Lab	<b>Specimen Received</b>	30/01/2017
<b>Age/Sex</b>	21/F	<b>Client Code</b>	MOLQ1133P	<b>Specimen Type</b>	Tissue
<b>Patient ID</b>	011701300236	<b>Ref. Doctor</b>		<b>Collection Date</b>	30/01/2017
<b>Specimen ID</b>	MOLQ/B-71/17			<b>Report Date</b>	07/02/2017

## SURGICAL PATHOLOGY REPORT

### Lower Lips Tissue.

#### DIAGNOSIS

**BENIGN HYPERKERATOTIC LESION WITH BENIGN SALIVARY GLAND LESION.**

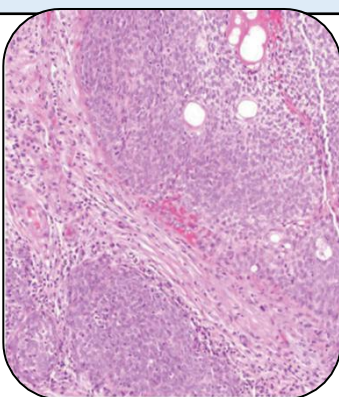

#### SPECIMEN

Lower Lips Tissue.

#### GROSS

i) Received multiple greyish white tissue pieces.

#### Microscopy

- 1) Section examined shows Squamous lining epithelium with hyperkeratosis and parakeratosis.
- 2) Cells are small having round nucleus.
- 3) Deeper tissue shows fibrocollagenous tissue, blood vessels, glands.
- 4) No granuloma and no malignant cells seen.

**Note :** All biopsy specimen will be stored for 15 (fifteen)days, block and slides for 5(five) years only from the time of receipt at the laboratory. No request ,for any of the above ,will be entertained after the due date.

#### Reference

- i) Rosai and Ackerman's Surgical Pathology.
- ii) Modern Surgical Pathology.

**Gulshan Yadav, MD**  
Consultant Pathologist