

Patient Name MRS. SEEMA W/O BUDHRAM	Client Name Health Medicos, Rohtak	Specimen Received 30/01/2017
Age/Sex 28/F		Specimen Type Tissue
Patient ID 011701300198	Client Code MOLQ1394CM	Collection Date 30/01/2017
Specimen ID MOLQ/B-69/17	Ref. Doctor	Report Date 07/02/2017

SURGICAL PATHOLOGY REPORT

Proliferative Phase, Endometrium Biopsy.

DIAGNOSIS

PROLIFERATIVE PHASE. (kindly correlate clinically due to scanty endometrial cells)

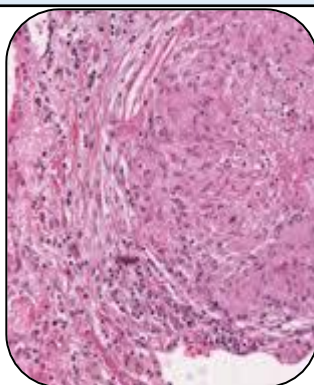

SPECIMEN

Endometrium Biopsy.

GROSS

i) Received multiple greyish white tissue piece.

Microscopy

- 1) Paucicellular Section examined shows few broken endometrial glands having columnar lining epithelium and round nucleus with few stromal cells, RBC and ectocervix tissue.
- 2) No malignant and no granuloma cell seen in sample received

Note : All biopsy specimen will be stored for 15 (fifteen)days, block and slides for 5(five) years only from the time of receipt at the laboratory. No request ,for any of the above ,will be entertained after the due date.

Reference

- i) Rosai and Ackerman's Surgical Pathology.
- ii) Modern Surgical Pathology.

A handwritten signature in black ink, appearing to read 'Gulshan', written over a white rectangular background.

Gulshan Yadav, MD
Consultant Pathologist