

Patient Name	MRS. REENA DEVI	Client Name	MolQ Collection Centre	Specimen Received	30/01/2017
Age/Sex	40/F		NRR	Specimen Type	Tissue
Patient ID	021701300005	Client Code	MOLQ1251CC	Collection Date	30/01/2017
Specimen ID	MOLQ/B-70/17	Ref. Doctor	DR. DIPIKA DHINGRA	Report Date	06/02/2017

SURGICAL PATHOLOGY REPORT

Chronic Cervicitis, Uterus with Cervix.

DIAGNOSIS

CHRONIC CERVICITIS.

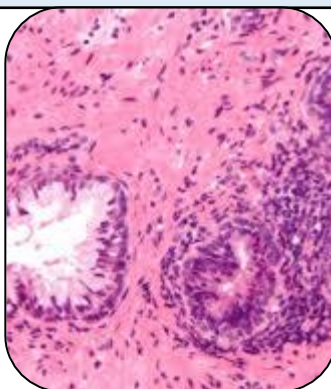

SPECIMEN

Uterus with Cervix.

GROSS

i) Received 10x3cm long uterus with cervix.

Microscopy

- i) Section examined shows scanty small endometrial glands in proliferative phase.
- ii) Myometrium shows muscle bundles.
- iii) Cervix shows squamous lining epithelium.
- iv) Deeper tissue shows mononuclear inflammatory cells.

Note : All biopsy specimen will be stored for 15 (fifteen)days, block and slides for 5(five) years only from the time of receipt at the laboratory. No request ,for any of the above ,will be entertained after the due date.

Reference

- i) Rosai and Ackerman's Surgical Pathology.
- ii) Modern Surgical Pathology.

Gulshan Yadav, MD
Consultant Pathologist

Report generated at MolQ Laboratory, Gurgaon