

Patient report

Bio-Rad DATE: 02/06/2017
D-10 TIME: 02:56 PM
S/N: #DJ4I016123 Software version: 4.20-2
Sample ID: 10058894
Injection date 02/06/2017 02:36 PM
Injection #: 7 Method: HbA1c
Rack #: --- Rack position: 2

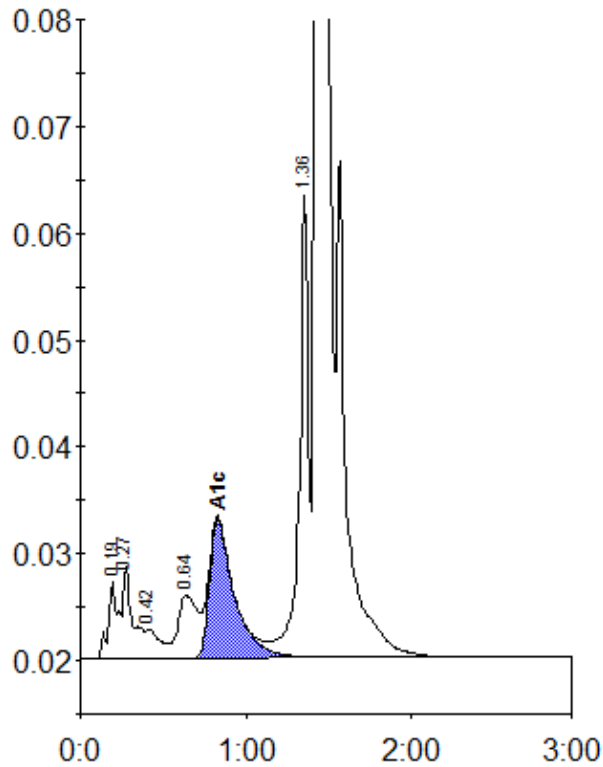

Peak table - ID: 10058894

| Peak | R.time | Height | Area | Area % |
|-------------|--------|---------|---------|--------|
| A1a | 0.19 | 7225 | 30582 | 1.1 |
| A1b | 0.27 | 8571 | 35069 | 1.3 |
| Unknown | 0.42 | 2711 | 15929 | 0.6 |
| LA1c/CHb-1 | 0.64 | 5855 | 47946 | 1.8 |
| A1c | 0.83 | 12934 | 134537 | 6.6 |
| P3 | 1.36 | 43241 | 163338 | 6.1 |
| A0 | 1.44 | 654823 | 2248117 | 84.0 |
| Total Area: | | 2675517 | | |

| | |
|----------------|-----|
| Concentration: | % |
| A1c | 6.6 |