

Patient report

Bio-Rad DATE: 02/05/2017
D-10 TIME: 08:17 PM
S/N: #DJ4I016123 Software version: 4.20-2
Sample ID: 10068756
Injection date 02/05/2017 08:16 PM
Injection #: 31 Method: HbA2/F
Rack #: --- Rack position: 5

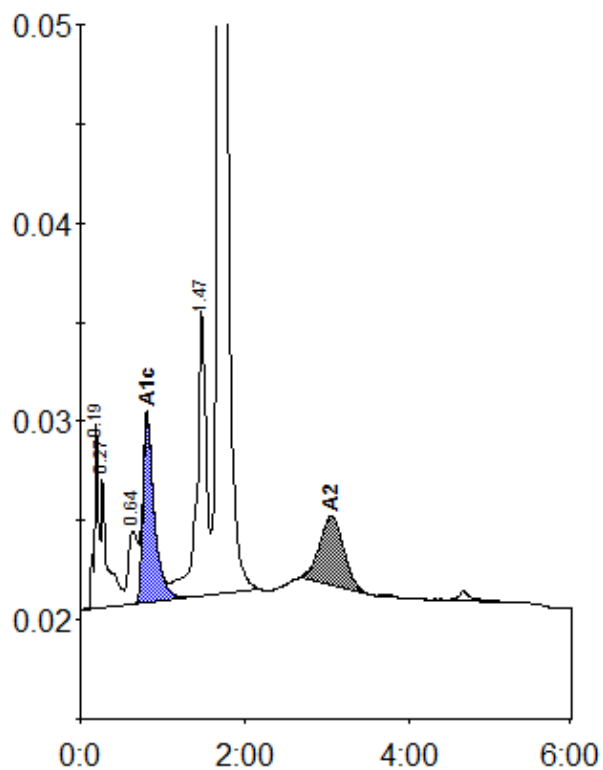

Peak table - ID: 10068756

| Peak | R.time | Height | Area | Area % |
|-------------|--------|---------|---------|--------|
| A1a | 0.19 | 9268 | 35127 | 1.5 |
| A1b | 0.27 | 6620 | 33987 | 1.5 |
| LA1c/CHb-1 | 0.64 | 3630 | 30426 | 1.3 |
| A1c | 0.81 | 9477 | 90286 | 5.4 |
| P3 | 1.47 | 14330 | 117658 | 5.1 |
| A0 | 1.70 | 446528 | 1952076 | 83.8 |
| A2 | 3.05 | 3444 | 69930 | 3.1 |
| Total Area: | | 2329491 | | |

| Concentration: | % |
|----------------|-----|
| A1c | 5.4 |
| A2 | 3.1 |