

# Patient report

Bio-Rad                      DATE: 02/04/2017  
D-10                            TIME: 05:28 PM  
S/N: #DJ4I016123        Software version: 4.20-2  
Sample ID:                    10077521  
Injection date              02/04/2017 05:04 PM  
Injection #: 24              Method: HbA1c  
Rack #: ---                 Rack position: 5

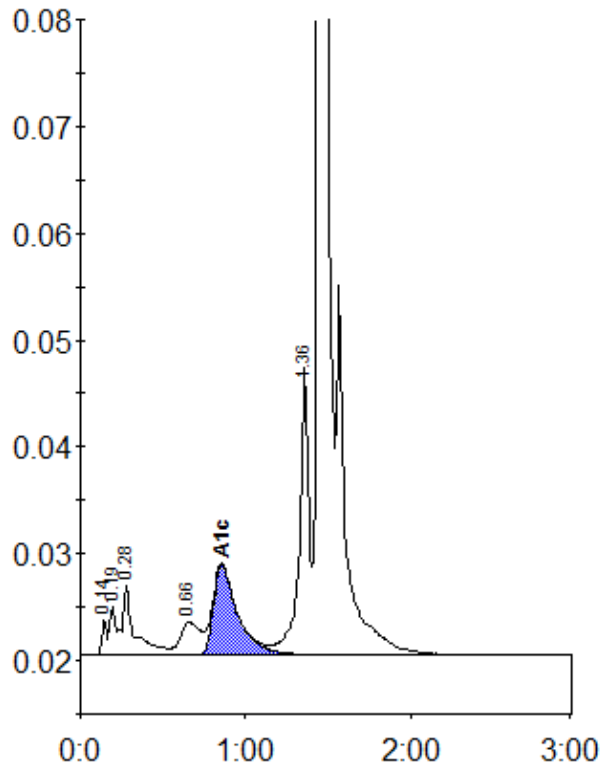

Peak table - ID: 10077521

| Peak        | R.time | Height  | Area    | Area % |
|-------------|--------|---------|---------|--------|
| Unknown     | 0.14   | 3263    | 6747    | 0.4    |
| A1a         | 0.19   | 4482    | 14808   | 0.9    |
| A1b         | 0.28   | 6438    | 30059   | 1.7    |
| LA1c/CHb-1  | 0.66   | 2995    | 26193   | 1.5    |
| A1c         | 0.85   | 8442    | 85474   | 6.6    |
| P3          | 1.36   | 27040   | 105851  | 6.1    |
| A0          | 1.45   | 484786  | 1464307 | 84.5   |
| Total Area: |        | 1733438 |         |        |

| Concentration: | %   |
|----------------|-----|
| A1c            | 6.6 |