

Patient report

Bio-Rad DATE: 02/04/2017
D-10 TIME: 01:04 PM
S/N: #DJ4I016123 Software version: 4.20-2
Sample ID: 10050844
Injection date 02/04/2017 12:50 PM
Injection #: 3 Method: HbA1c
Rack #: --- Rack position: 3

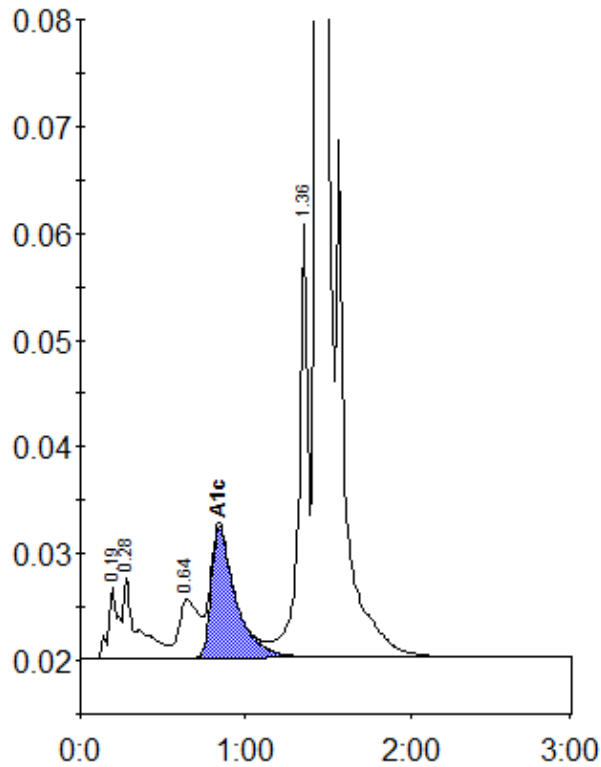

Peak table - ID: 10050844

| Peak | R.time | Height | Area | Area % |
|-------------|--------|---------|---------|--------|
| A1a | 0.19 | 6582 | 27530 | 1.0 |
| A1b | 0.28 | 7546 | 45137 | 1.7 |
| LA1c/CHb-1 | 0.64 | 5536 | 44587 | 1.7 |
| A1c | 0.84 | 12268 | 126351 | 6.3 |
| P3 | 1.36 | 40525 | 158257 | 6.0 |
| A0 | 1.44 | 677831 | 2254684 | 84.9 |
| Total Area: | | 2656545 | | |

| | |
|----------------|-----|
| Concentration: | % |
| A1c | 6.3 |