

Patient Name	MRS. THRESIAMMA	Client Name	Star Hospital	Specimen Received	28/01/2017
Age/Sex	46/F	Client Code	MOLQ1255CM	Specimen Type	Tissue
Patient ID	011701280164	Ref. Doctor	DR. DEEP SHIKHA	Collection Date	28/01/2017
Specimen ID	MOLQ/B-64/17			Report Date	04/02/2017

SURGICAL PATHOLOGY REPORT

Chronic Cervicitis with Leiomyoma, Uterus with Cervix.

DIAGNOSIS

CHRONIC CERVICITIS WITH LEIOMYOMA.

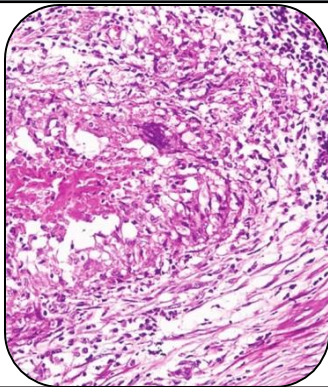

SPECIMEN

Uterus with Cervix.

GROSS

- i) Received multiple greyish white tissue pieces largest 11x8cm with 4x4cm.
- ii) Already cut open with large fibroid obliterated the endometrial cavity.

Microscopy

- 1) Due to large fibroid endometrial cavity is obliterated and not visualized.
- 2) Cervix shows squamous lining epithelium.
- 3) Deeper tissue shows mononuclear inflammatory cells.
- 4) Fibroid shows interlacing muscle bundles.

Note : All biopsy specimen will be stored for 15 (fifteen)days, block and slides for 5(five) years only from the time of receipt at the laboratory. No request ,for any of the above ,will be entertained after the due date.

Reference

- i) Rosai and Ackerman's Surgical Pathology.
- ii) Modern Surgical Pathology.

Gulshan Yadav, MD
Consultant Pathologist