

Patient Name	MRS. NEELAM	Client Name	Kriti Hospital	Specimen Received	27/01/2017
Age/Sex	24/F	Client Code	MOLQ1112CM	Specimen Type	Tissue
Patient ID	011701270019	Ref. Doctor		Collection Date	27/01/2017
Specimen ID	MOLQ/B-60/17			Report Date	03/02/2017

SURGICAL PATHOLOGY REPORT

Cholecystitis with Cholelithiasis, Gall Bladder.

DIAGNOSIS

CHOLECYSTITIS WITH CHOLELITHIASIS.

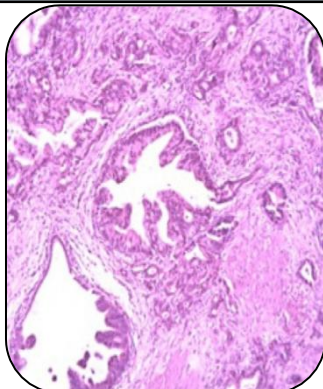

SPECIMEN:

Gall Bladder.

GROSS :

- 1) Received 6.8X2cm long gall bladder.
- 2) Cut section shows tiny stones.

Microscopy

- i) Section examined shows ulcerative mucosa and rokitansky aschoff sinus with lymphocyte within fibrocollagenous tissue.

Note : All biopsy specimen will be stored for 15 (fifteen)days, block and slides for 5(five) years only from the time of receipt at the laboratory. No request ,for any of the above ,will be entertained after the due date.

Reference

- i) Rosai and Ackerman's Surgical Pathology.
- ii) Modern Surgical Pathology.

A handwritten signature in black ink, appearing to read 'Gulshan', written over a white rectangular background.

Gulshan Yadav, MD
Consultant Pathologist