

Patient Name	MRS. PREETI	Client Name	Navastha Diagnostics	Specimen Received	24/01/2017
Age/Sex	25/F	Client Code	MOLQ1049P	Specimen Type	Tissue
Patient ID	011701240081	Ref. Doctor	Dr. B. S. Popat	Collection Date	24/01/2017
Specimen ID	MOLQ/B-53/17			Report Date	03/02/2017

SURGICAL PATHOLOGY REPORT

Chronic Inflammatory Lesion, Abdominal wall Swelling.

DIAGNOSIS

CHRONIC INFLAMMATORY LESION.

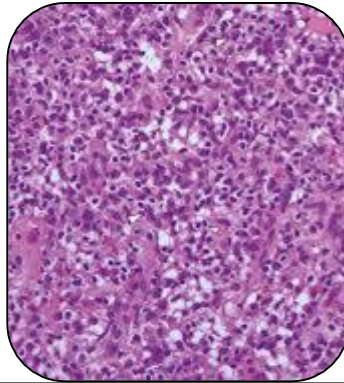

SPECIMEN

Abdominal wall Swelling.

GROSS

- i) Received 1x3cm greyish white tissue piece with skin.

Microscopy

- 1) Section examined shows Squamous lining epithelium.
- 2) Dermis shows fibrocollagenous tissue, mononuclear inflammatory cells and histiocytes.
- 3) No granuloma and no malignant cell seen.

Note : All biopsy specimen will be stored for 15 (fifteen)days, block and slides for 5(five) years only from the time of receipt at the laboratory. No request ,for any of the above ,will be entertained after the due date.

Reference

- i) Rosai and Ackerman's Surgical Pathology.
- ii) Modern Surgical Pathology.

Gulshan Yadav, MD
Consultant Pathologist