

Patient report

Bio-Rad DATE: 02/03/2017
D-10 TIME: 02:06 PM
S/N: #DJ4I016123 Software version: 4.20-2
Sample ID: 10062574
Injection date 02/03/2017 02:04 PM
Injection #: 17 Method: HbA1c
Rack #: --- Rack position: 3

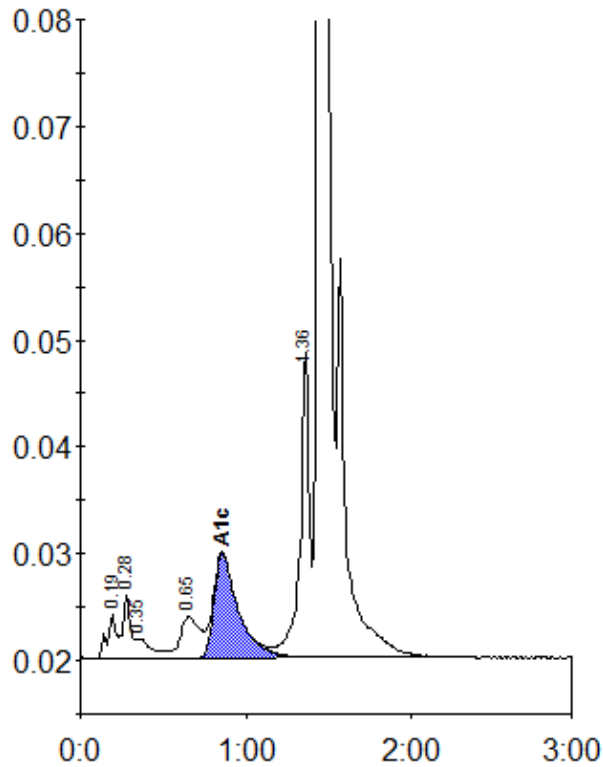

Peak table - ID: 10062574

| Peak | R.time | Height | Area | Area % |
|-------------|--------|---------|---------|--------|
| A1a | 0.19 | 4119 | 15132 | 0.8 |
| A1b | 0.28 | 5946 | 19994 | 1.1 |
| Unknown | 0.35 | 1841 | 12667 | 0.7 |
| LA1c/CHb-1 | 0.65 | 3821 | 31823 | 1.7 |
| A1c | 0.86 | 9783 | 100467 | 7.1 |
| P3 | 1.36 | 28746 | 111095 | 5.9 |
| A0 | 1.45 | 516328 | 1584801 | 84.5 |
| Total Area: | | 1875979 | | |

| | |
|----------------|-----|
| Concentration: | % |
| A1c | 7.1 |