

# Patient report

Bio-Rad                      DATE: 02/03/2017  
D-10                         TIME: 01:43 PM  
S/N: #DJ4I016123        Software version: 4.20-2  
Sample ID:                 10062646  
Injection date             02/03/2017 01:40 PM  
Injection #: 12             Method: HbA1c  
Rack #: ---                 Rack position: 8

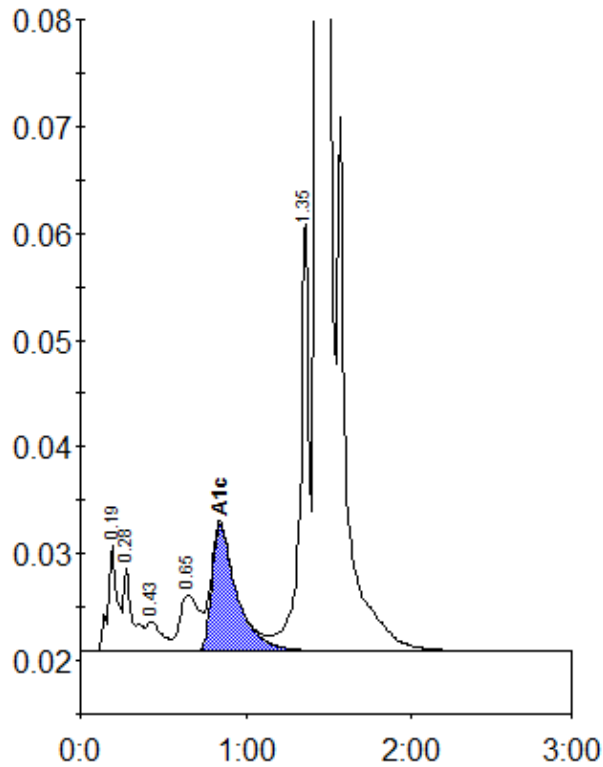

Peak table - ID: 10062646

| Peak        | R.time | Height  | Area    | Area % |
|-------------|--------|---------|---------|--------|
| A1a         | 0.19   | 9853    | 39607   | 1.5    |
| A1b         | 0.28   | 7755    | 30276   | 1.1    |
| F           | 0.43   | 2832    | 19064   | 0.7    |
| LA1c/CHb-1  | 0.65   | 5275    | 42128   | 1.5    |
| A1c         | 0.84   | 11882   | 124801  | 6.1    |
| P3          | 1.35   | 40757   | 149048  | 5.5    |
| A0          | 1.44   | 675459  | 2316108 | 85.1   |
| Total Area: |        | 2721033 |         |        |

|                |     |
|----------------|-----|
| Concentration: | %   |
| A1c            | 6.1 |