

Patient Name MRS. BIMLA	Client Name Care Diagnostics centre	Specimen Received 24/01/2017
Age/Sex 65/F		Specimen Type Tissue
Patient ID 011701240061	Client Code MOLQ	Collection Date 24/01/2017
Specimen ID MOLQ/B-52/17	Ref. Doctor	Report Date 30/01/2017

SURGICAL PATHOLOGY REPORT

Acute inflammatory, Small Intestine Bowel.

DIAGNOSIS

ACUTE INFLAMMATORY.

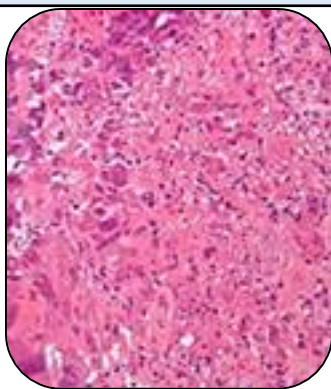

SPECIMEN

Small Intestine Bowel.

GROSS

- i) Received 45x6cm long bowel.
- ii) Cut section shows fecolith in the duct. No growth present.

Microscopy

- 1) Section from the proximal end and Distal end shows mucosal lining with villi and sub mucosal gland with muscularis and mononuclear inflammatory cells.
- 2) Middle portion of the bowel shows heavy inflammatory infiltrate (Polymorphs, lymphocytes and plasma cells with blood vessels).
- 3) No granuloma and no malignant cells seen in any of the section.
- 4) Pad and fat shows adipose cells and inflammatory cells.

Note : All biopsy specimen will be stored for 15 (fifteen) days, block and slides for 5 (five) years only from the time of receipt at the laboratory. No request, for any of the above, will be entertained after the due date.

Reference

- i) Rosai and Ackerman's Surgical Pathology.
- ii) Modern Surgical Pathology.

Gulshan Yadav, MD
Consultant Pathologist