

Patient Name	Mrs. BALA	Client Name	Satyam Hospital, MadanPuri	Specimen Received	22/01/2017
Age/Sex	32/F	Client Code	MOLQ1413CM	Specimen Type	Tissue
Patient ID	011701220118	Ref. Doctor		Collection Date	22/01/2017
Specimen ID	MOLQ/B-48/17			Report Date	27/01/2017

SURGICAL PATHOLOGY REPORT

Fallopian tube confirmed and unremarkable, Left fallopian tube.

DIAGNOSIS

FALLOPIAN TUBE CONFIRMED AND UNREMARKABLE.

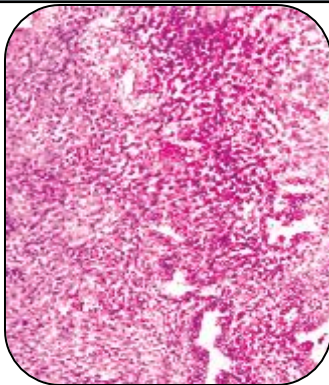

SPECIMEN

Left fallopian tube.

GROSS

i) Received 1x0.5cm greyish white tissue piece.

Microscopy

1) Section examined shows lining epithelium having cuboidal cells with oval nucleus.

Note : All biopsy specimen will be stored for 15 (fifteen)days, block and slides for 5(five) years only from the time of receipt at the laboratory. No request ,for any of the above ,will be entertained after the due date.

Reference

- i) Rosai and Ackerman's Surgical Pathology.
- ii) Modern Surgical Pathology.

Gulshan Yadav, MD
Consultant Pathologist