

Patient Name MR. HABIB	Client Name Star Hospital	Specimen Received 21/01/2017
Age/Sex 55/M		Specimen Type Tissue
Patient ID 011701210145	Client Code MOLQ1255CM	Collection Date 21/01/2017
Specimen ID MOLQ/B-50/17	Ref. Doctor	Report Date 27/01/2017

SURGICAL PATHOLOGY REPORT

Features suggestive of metastatic carcinoma, L1 And L2 Vertebrae.

DIAGNOSIS

FALLOPIAN TUBE CONFIRMED AND UNREMARKABLE.

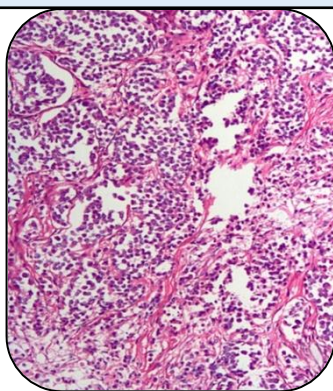

SPECIMEN

L1 And L2 Vertebrae.

GROSS

i) Received 2x3cm greyish white tissue piece.

Microscopy

- 1) Section examined shows cells arranged in small groups and in loosely cohesive sheets with large irregular vesicular nucleus and Anisonucleosis.
- 2) Section also shows granular necrosis binucleate and multinucleated giant cells with occasional bizarre large atypical cell.

ADVICE: KINDLY INVESTIGATE FOR PRIMARY.

Note : All biopsy specimen will be stored for 15 (fifteen)days, block and slides for 5(five) years only from the time of receipt at the laboratory. No request ,for any of the above ,will be entertained after the due date.

Reference

- i) Rosai and Ackerman's Surgical Pathology.
- ii) Modern Surgical Pathology.

Gulshan Yadav, MD
Consultant Pathologist