

Patient Name	MRS. SONAKSHI SHARMA	Client Name	Lifeaid Wellness Centre	Specimen Received	21/01/2017
Age/Sex	32/F			Specimen Type	Tissue
Patient ID	011701210010	Client Code	MOLQ1476CM	Collection Date	21/01/2017
Specimen ID	MOLQ/B-44/17	Ref. Doctor		Report Date	25/01/2017

SURGICAL PATHOLOGY REPORT

Cholecystitis with cholelithiasis, Gall Bladder.

DIAGNOSIS

CHOLECYSTITIS WITH CHOLELITHIASIS.

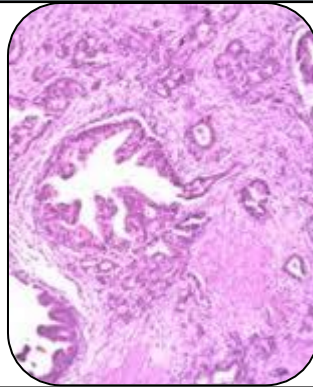

SPECIMEN

Gall Bladder.

GROSS

- i) Received 5x3.5cm long gall bladder.
- ii) Cut section shows stones.

Microscopy

- 1) Section examined shows ulcerative mucosa and rokitansky aschoff sinus with lymphocyte within fibrocollagenous tissue.

Note : All biopsy specimen will be stored for 15 (fifteen)days, block and slides for 5(five) years only from the time of receipt at the laboratory. No request ,for any of the above ,will be entertained after the due date.

Reference

- i) Rosai and Ackerman's Surgical Pathology.
- ii) Modern Surgical Pathology.

A handwritten signature in black ink, appearing to read 'Gulshan', written over a white rectangular background.

Gulshan Yadav, MD
Consultant Pathologist