

Patient Name	MRS. BHARTI	Client Name	Advanta Super Speciality Hospital (Rohtak)	Specimen Received	20/01/2017
Age/Sex	24/F	Client Code	MOLQ1299CM	Specimen Type	Tissue
Patient ID	011701200149	Ref. Doctor		Collection Date	20/01/2017
Specimen ID	MOLQ/B-42/17			Report Date	24/01/2017

SURGICAL PATHOLOGY REPORT

Tubal ectopic pregnancy, Left Fallopian Tube.

DIAGNOSIS

TUBAL ECTOPIC PREGNANCY.

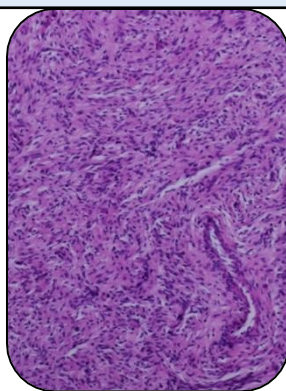

SPECIMEN

Left Fallopian Tube.

GROSS

- i) Received 7x1cm tube already cut open with blood clot.

Microscopy

- 1) Section examined shows tubal lining epithelium with trophoblastic cells and blood clot.

Note : All biopsy specimen will be stored for 15 (fifteen)days, block and slides for 5(five) years only from the time of receipt at the laboratory. No request ,for any of the above ,will be entertained after the due date.

Reference

- i) Rosai and Ackerman's Surgical Pathology.
- ii) Modern Surgical Pathology.

Gulshan Yadav, MD
Consultant Pathologist