

Patient Name	MRS. KHUMARI	Client Name	Advanta Super Speciality Hospital (Rohtak)	Specimen Received	20/01/2017
Age/Sex	60/F	Client Code	MOLQ1299CM	Specimen Type	Tissue
Patient ID	011701200147	Ref. Doctor		Collection Date	20/01/2017
Specimen ID	MOLQ/B-41/17			Report Date	24/01/2017

SURGICAL PATHOLOGY REPORT

Cholecystitis with cholelithiasis, Gall Bladder.

DIAGNOSIS

CHOLECYSTITIS WITH CHOLELITHIASIS.

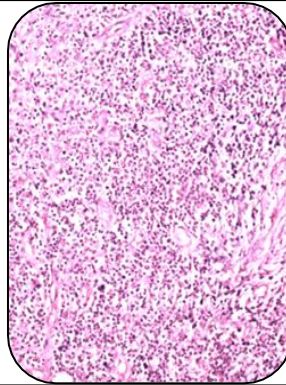

SPECIMEN

Gall Bladder.

GROSS

- i) Received 10x2.5cm long gall bladder.
- ii) Cut section shows multiple stones.

Microscopy

- 1) Section examined shows ulcerative mucosa and rokitansky aschoff sinus with lymphocyte within fibrocollagenous tissue.

Note : All biopsy specimen will be stored for 15 (fifteen)days, block and slides for 5(five) years only from the time of receipt at the laboratory. No request ,for any of the above ,will be entertained after the due date.

Reference

- i) Rosai and Ackerman's Surgical Pathology.
- ii) Modern Surgical Pathology.

Gulshan Yadav, MD
Consultant Pathologist