

Patient Name	MRS. TARA	Client Name	Multispeciality Hospital- Gurgaon	Specimen Received	20/01/2017
Age/Sex	40/F	Client Code	MOLQ1269P	Specimen Type	Tissue
Patient ID	011701200060	Ref. Doctor		Collection Date	20/01/2017
Specimen ID	MOLQ/B-40/17			Report Date	24/01/2017

SURGICAL PATHOLOGY REPORT

Chronic Cervicitis with Leiomyoma, Uterus with Cervix.

DIAGNOSIS

CHRONIC CERVICITIS WITH LEIOMYOMA.

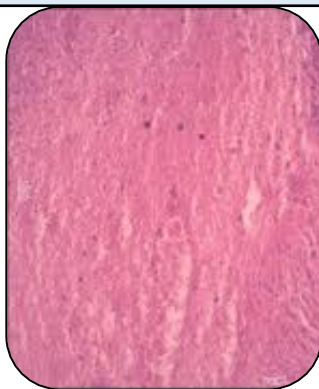

SPECIMEN

Uterus with Cervix.

GROSS

- i) Received(Autolyzed tissue)9x4cm uterus with cervix.
- ii) Cut section shows multiple fibroids size 3x3cm largest and 1x1cm

Microscopy

- 1) Section examined shows small endometrium glands in proliferative phase.
- 2) Myometrium is unremarkable.
- 3) Cervix shows mononuclear inflammatory cells.
- 4) Fibroid shows interlacing muscle bundles.

Note : All biopsy specimen will be stored for 15 (fifteen)days, block and slides for 5(five) years only from the time of receipt at the laboratory. No request ,for any of the above ,will be entertained after the due date.

Reference

- i) Rosai and Ackerman's Surgical Pathology.
- ii) Modern Surgical Pathology.

Gulshan Yadav, MD
Consultant Pathologist