

Patient Name	MRS. HEERA DEVI	Client Name	Bio-Science X Ray Lab	Specimen Received	19/01/2017
Age/Sex	39/F	Client Code	MOLQ11139P	Specimen Type	Tissue
Patient ID	011701190101	Ref. Doctor		Collection Date	19/01/2017
Specimen ID	MOLQ/B-39/17			Report Date	24/01/2017

SURGICAL PATHOLOGY REPORT

Leiomyoma with Chronic Cervicitis and Adenomyosis, Uterus with Cervix .

DIAGNOSIS

LEIOMYOMA WITH CHRONIC CERVICITIS AND ADENOMYOSIS.

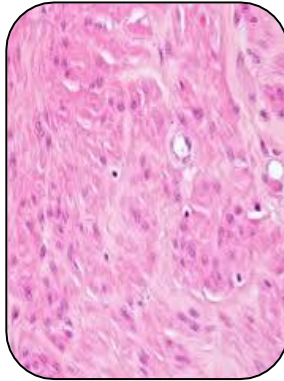

SPECIMEN

Uterus with cervix.

GROSS

- i) Received 9x5cm long uterus with cervix.
- ii) Cut section shows small fibroid 1x1cm.

Microscopy

- 1) Section examined shows small endometrium glands in proliferative phase.
- 2) Myometrium shows adenomyosis.
- 3) Cervix shows mononuclear inflammatory cells.
- 4) Fibroid shows interlacing muscle bundles.

Note : All biopsy specimen will be stored for 15 (fifteen)days, block and slides for 5(five) years only from the time of receipt at the laboratory. No request ,for any of the above ,will be entertained after the due date.

Reference

- i) Rosai and Ackerman's Surgical Pathology.
- ii) Modern Surgical Pathology.

Gulshan Yadav, MD
Consultant Pathologist