

Patient report

Bio-Rad DATE: 01/22/2017
 D-10 TIME: 07:26 PM
 S/N: #DJ4I016123 Software version: 4.20-2
 Sample ID: 10090826
 Injection date 01/22/2017 07:25 PM
 Injection #: 34 Method: HbA2/F
 Rack #: --- Rack position: 7

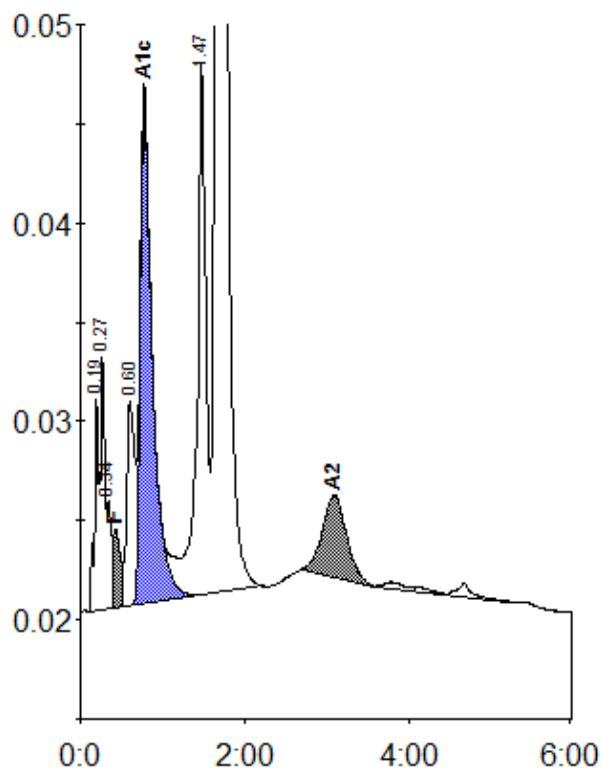

Peak table - ID: 10090826

| Peak | R.time | Height | Area | Area % |
|-------------|--------|--------|---------|--------|
| A1a | 0.19 | 10760 | 32362 | 0.9 |
| A1b | 0.27 | 12987 | 47074 | 1.3 |
| Unknown | 0.34 | 5426 | 20869 | 0.6 |
| F | 0.43 | 3960 | 38837 | 0.9 |
| Unknown | 0.60 | 10340 | 70740 | 1.9 |
| A1c | 0.78 | 25619 | 261765 | 8.7 |
| P3 | 1.47 | 26729 | 198756 | 5.4 |
| A0 | 1.67 | 574984 | 2958527 | 79.7 |
| A2 | 3.09 | 4131 | 83800 | 2.4 |
| Total Area: | | | 3712730 | |

| Concentration: | % |
|----------------|-----|
| F | 0.9 |
| A1c | 8.7 |
| A2 | 2.4 |