

Patient Name	MRS. ANITA	Client Name	M K Path Lab	Specimen Received	18/01/2017
Age/Sex	46/F	Client Code	MOLQ1265P	Specimen Type	Tissue
Patient ID	011701180016	Ref. Doctor	DR. ALKA DAHIYA	Collection Date	18/01/2017
Specimen ID	MOLQ/B-36/17			Report Date	21/01/2017

SURGICAL PATHOLOGY REPORT

Leiomyoma with simple cyst , Fibroid Uterus with Cervix.

DIAGNOSIS

LEIOMYOMA WITH SIMPLE CYST.

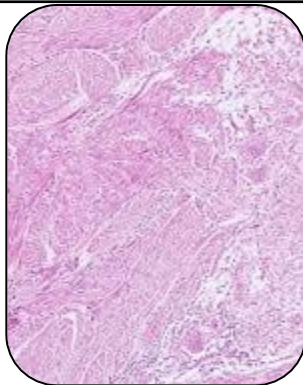

SPECIMEN

Fibroid Uterus with Cervix.

GROSS

- i) Received 11x5.8cm long uterus with cervix.
- ii) Already cut open with large fibroid.
- iii) Endometrial cavity obliterated. Ovary size 3x2cm with fluid.
- iv) Fibroid size 5x5.2cm.

Microscopy

- 1) Section examined shows endometrial glands in proliferative phase.
- 2) Myometrium shows muscle bundle.
- 3) Cervix shows endocervical glands and mononuclear inflammatory cells.
- 4) Fibroid shows interlacing muscle bundles.
- 5) Ovary shows simple cyst with tube unremarkable.

Note : All biopsy specimen will be stored for 15 (fifteen)days, block and slides for 5(five) years only from the time of receipt at the laboratory. No request ,for any of the above ,will be entertained after the due date.

Reference

- i) Rosai and Ackerman's Surgical Pathology.
- ii) Modern Surgical Pathology.

Gulshan Yadav, MD
Consultant Pathologist