

<b>Patient Name</b>	Mrs. NAHID	<b>Client Name</b>	Star Hospital	<b>Specimen Received</b>	17/01/2017
<b>Age/Sex</b>	32/F	<b>Client Code</b>	MOLQ1255CM	<b>Specimen Type</b>	Tissue
<b>Patient ID</b>	011701170176	<b>Ref. Doctor</b>		<b>Collection Date</b>	17/01/2017
<b>Specimen ID</b>	MOLQ/B-33/17			<b>Report Date</b>	21/01/2017

## SURGICAL PATHOLOGY REPORT

**Fallopian tube confirmed and unremarkable, Right fallopian tube.**

### DIAGNOSIS

**FALLOPIAN TUBE CONFIRMED AND UNREMARKABLE.**

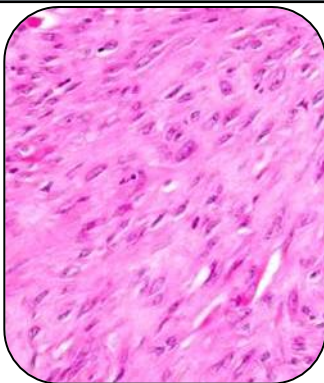

### SPECIMEN

Right fallopian tube.

### GROSS

i) Received 0.5x0.5cm tube greyish white.

### Microscopy

1) Section examined shows lining epithelium having cuboidal cells with oval nucleus.

**Note :** All biopsy specimen will be stored for 15 (fifteen)days, block and slides for 5(five) years only from the time of receipt at the laboratory. No request ,for any of the above ,will be entertained after the due date.

### Reference

- i) Rosai and Ackerman's Surgical Pathology.
- ii) Modern Surgical Pathology.

**Gulshan Yadav, MD**  
**Consultant Pathologist**