

Patient Name	MRS. SHAHNAZ	Client Name	Ghosh Path Lab	Specimen Received	17/01/2017
Age/Sex	45/F	Client Code	MOLQ1123CM	Specimen Type	Tissue
Patient ID	011701170069	Ref. Doctor	DR. GHOSH PATH	Collection Date	17/01/2017
Specimen ID	MOLQ/B-31/17			Report Date	21/01/2017

SURGICAL PATHOLOGY REPORT

Leiomyoma and Chronic Cervicitis , Uterus with Cervix.

DIAGNOSIS

LEIOMYOMA AND CHRONIC CERVICITIS.

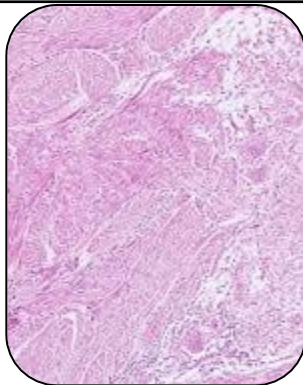

SPECIMEN

Uterus with Cervix.

GROSS

- i) Received 12x9cm long uterus with cervix.
- ii) Already cut open with multiple fibroids largest size of fibroid 5x6cm.
- iii) Endometrial cavity obliterated.

Microscopy

- 1) Section from the myometrium shows muscle bundles.
- 2) No endometrial glands seen due to large fibroid.
- 3) Cervix shows Squamous lining epithelium and mononuclear inflammatory cells.
- 4) Fibroid shows interlacing bundles.

Note : All biopsy specimen will be stored for 15 (fifteen)days, block and slides for 5(five) years only from the time of receipt at the laboratory. No request ,for any of the above ,will be entertained after the due date.

Reference

- i) Rosai and Ackerman's Surgical Pathology.
- ii) Modern Surgical Pathology.

Gulshan Yadav, MD
Consultant Pathologist