

Patient Name	MRS. POONAM SHARMA	Client Name	Lifeaid Wellness Centre	Specimen Received	16/01/2017
Age/Sex	28/F			Specimen Type	Tissue
Patient ID	011701160217	Client Code	MOLQ1476CM	Collection Date	16/01/2017
Specimen ID	MOLQ/B-35/17	Ref. Doctor		Report Date	18/01/2017

SURGICAL PATHOLOGY REPORT

Fallopian Tube Confirmed and unremarkable, Left Fallopian Tube.

DIAGNOSIS

FALLOPIAN TUBE CONFIRMED AND UNREMARKABLE.

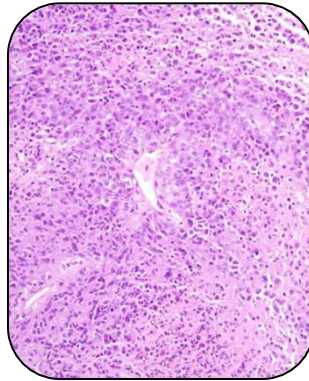

SPECIMEN

Left Fallopian Tube.

GROSS

- i) Received 1x0.5cm greyish white tissue piece.

Microscopy

- 1) Section examined shows lining epithelium having cuboidal cells with oval nucleus.

Note : All biopsy specimen will be stored for 15 (fifteen)days, block and slides for 5(five) years only from the time of receipt at the laboratory. No request ,for any of the above ,will be entertained after the due date.

Reference

- i) Rosai and Ackerman's Surgical Pathology.
- ii) Modern Surgical Pathology.

Gulshan Yadav, MD
Consultant Pathologist