

Patient Name	MRS. ANITA DEVI	Client Name	Agarwal Pathology, Agra	Specimen Received	16/01/2017
Age/Sex	../F	Client Code	MOLQ1420CM	Specimen Type	Tissue
Patient ID	011701160210	Ref. Doctor		Collection Date	16/01/2017
Specimen ID	MOLQ/B-29/17			Report Date	18/01/2017

SURGICAL PATHOLOGY REPORT

Benign Breast Lesion(Fibroadenoma), Breast Lump.

DIAGNOSIS

BENIGN BREAST LESION(FIBROADENOMA).

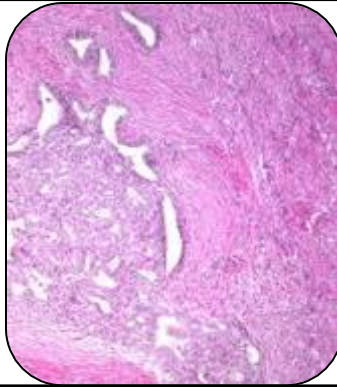

SPECIMEN

Breast Lump.

GROSS

i) Received 6x3cm and capsulated greyish white tissue piece.

Microscopy

i) Section examined shows large number of ducts having cuboidal lining epithelium with small round nucleus with mycoepithelial cell and large number of fibrocollagenous Stroma.

Note : All biopsy specimen will be stored for 15 (fifteen)days, block and slides for 5(five) years only from the time of receipt at the laboratory. No request ,for any of the above ,will be entertained after the due date.

Reference

- i) Rosai and Ackerman's Surgical Pathology.
- ii) Modern Surgical Pathology.

A handwritten signature in black ink, appearing to read 'Gulshan', written over a white rectangular background.

Gulshan Yadav, MD
Consultant Pathologist