

# Patient report

Bio-Rad                      DATE: 01/13/2017  
 D-10                         TIME: 05:48 PM  
 S/N: #DJ4I016123        Software version: 4.20-2  
 Sample ID:                 10046028  
 Injection date             01/13/2017 05:16 PM  
 Injection #: 21             Method: HbA1c  
 Rack #: ---                Rack position: 1

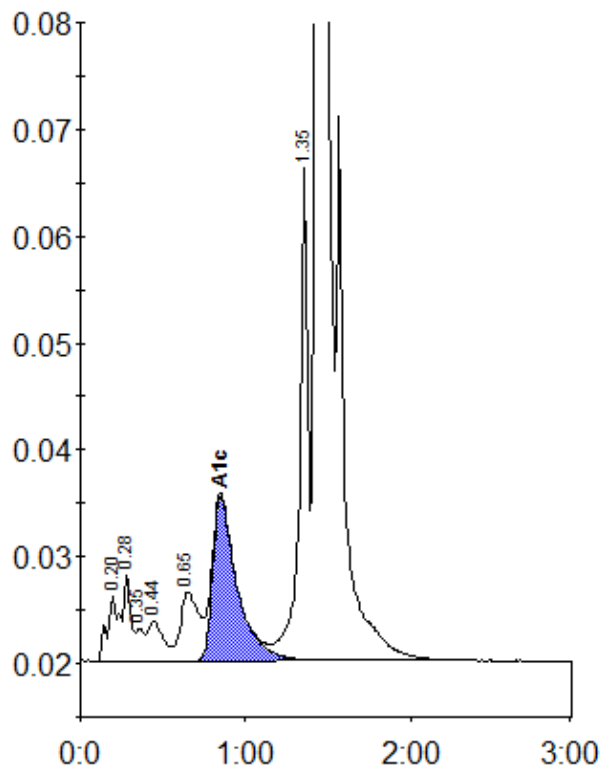

Peak table - ID: 10046028

| Peak        | R.time | Height | Area    | Area % |
|-------------|--------|--------|---------|--------|
| A1a         | 0.20   | 6252   | 30895   | 1.1    |
| A1b         | 0.28   | 8211   | 24587   | 0.9    |
| Unknown     | 0.35   | 3067   | 9890    | 0.3    |
| F           | 0.44   | 3755   | 24612   | 0.9    |
| LA1c/CHb-1  | 0.65   | 6456   | 49955   | 1.8    |
| A1c         | 0.85   | 15469  | 157896  | 7.4    |
| P3          | 1.35   | 47265  | 165508  | 5.8    |
| A0          | 1.44   | 702186 | 2386901 | 83.7   |
| Total Area: |        |        | 2850245 |        |

| Concentration: | %   |
|----------------|-----|
| A1c            | 7.4 |