

<b>Patient Name</b>	MRS. RAMA DEVI	<b>Client Name</b>	City Diagnostics	<b>Specimen Received</b>	06/01/2017
<b>Age/Sex</b>	30/F	<b>Client Code</b>	MOLQ1214P	<b>Specimen Type</b>	Tissue
<b>Patient ID</b>	011701060251	<b>Ref. Doctor</b>		<b>Collection Date</b>	06/01/2017
<b>Specimen ID</b>	MOLQ/B-17/17			<b>Report Date</b>	11/01/2017

## SURGICAL PATHOLOGY REPORT

### Accessory Breast Tissue, Right Axillary Region.

#### DIAGNOSIS

**ACCESSORY BREAST TISSUE.**

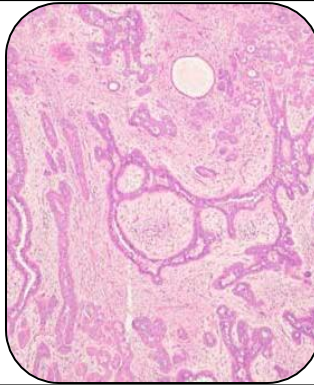

#### SPECIMEN

Right Axillary Region.

#### GROSS

i) Received multiple fibrofatty tissue size 3x3cm and 3x2.5cm.

#### Microscopy

1) Section examined shows ducts having round nucleus surrounded by stromal cells fibrocollagenous tissue and blood vessels.

**Note :** All biopsy specimen will be stored for 15 (fifteen)days, block and slides for 5(five) years only from the time of receipt at the laboratory. No request ,for any of the above ,will be entertained after the due date.

#### Reference

- i) Rosai and Ackerman's Surgical Pathology.
- ii) Modern Surgical Pathology.

**Gulshan Yadav, MD**  
**Consultant Pathologist**