

Patient Name	MRS. SUSHILA	Client Name	City Diagnostics	Specimen Received	06/01/2017
Age/Sex	26/F	Client Code	MOLQ1214P	Specimen Type	Tissue
Patient ID	011701060177	Ref. Doctor		Collection Date	06/01/2017
Specimen ID	MOLQ/B-16/17			Report Date	11/01/2017

SURGICAL PATHOLOGY REPORT

Hemorrhagic cellular leiomyoma, Cervical Mass.

DIAGNOSIS

HEMORRHAGIC CELLULAR LEIOMYOMA.

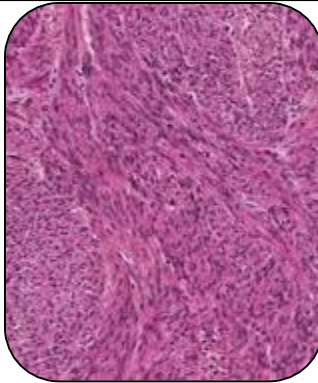

SPECIMEN

Cervical Mass.

GROSS

- i) Received 3 tissue pieces 7x3,5x2 and 6x4cm.
- ii) Cut section shows small cyst with blood clot.

Microscopy

- 1) Section examined shows interlacing muscle bundles with endocervical glands .
- 2) Cell shows round to oval nucleus and blood vessels.
- 3) Section also shows blood clot and hemosiderin laden macrophages.

Note : All biopsy specimen will be stored for 15 (fifteen)days, block and slides for 5(five) years only from the time of receipt at the laboratory. No request ,for any of the above ,will be entertained after the due date.

Reference

- i) Rosai and Ackerman's Surgical Pathology.
- ii) Modern Surgical Pathology.

Gulshan Yadav, MD
Consultant Pathologist