

Patient Name	MRS. SAVITRI	Client Name	Vedic Hospital	Specimen Received	05/01/2017
Age/Sex	55/F	Client Code	MOLQ1492CM	Specimen Type	Tissue
Patient ID	011701050232	Ref. Doctor		Collection Date	05/01/2017
Specimen ID	MOLQ/B-12/17			Report Date	11/01/2017

SURGICAL PATHOLOGY REPORT

Chronic Cervicitis, Uterus with Cervix.

DIAGNOSIS

CHRONIC CERVICITIS.

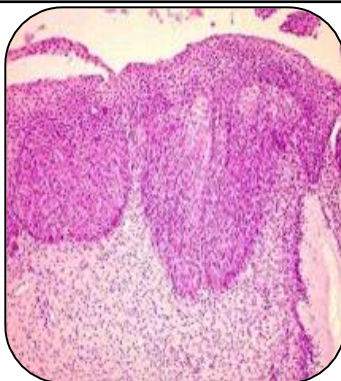

SPECIMEN

Uterus with Cervix.

GROSS

- i) Received 12x5.5cm uterus with cervix with bilateral adenxa ovary size 3x2cm and 2x2cm.

Microscopy

- 1) Section examined shows small endometrial glands in proliferative phase.
- 2) Myometrium is unremarkable.
- 3) Cervix shows squamous lining epithelial with mononuclear inflammatory cell.
- 4) Ovary shows simple ovarian cyst with tube unremarkable.
- 5) Other ovary shows leutal cyst and tube unremarkable.

Note : All biopsy specimen will be stored for 15 (fifteen)days, block and slides for 5(five) years only from the time of receipt at the laboratory. No request ,for any of the above ,will be entertained after the due date.

Reference

- i) Rosai and Ackerman's Surgical Pathology.
- ii) Modern Surgical Pathology.

Gulshan Yadav, MD
Consultant Pathologist