

Patient Name	Mrs. KAMLA DEVI	Client Name	Healthcare Diagnostics	Specimen Received	05/01/2017
Age/Sex	42/F	Client Code	MOLQ1410P	Specimen Type	Tissue
Patient ID	011701050079	Ref. Doctor		Collection Date	05/01/2017
Specimen ID	MOLQ/B-10/17			Report Date	11/01/2017

SURGICAL PATHOLOGY REPORT

Cholecystitis with cholelithiasis, Gall Bladder.

DIAGNOSIS

CHOLECYSTITIS WITH CHOLELITHIASIS.

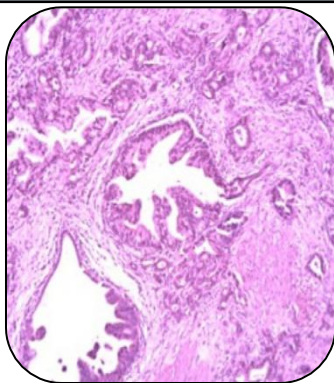

SPECIMEN

Gall Bladder.

GROSS

- i) Received 8x3cm long gall bladder already cut open with tiny stones.

Microscopy

- 1) Section examined shows ulcerative mucosa and rokitansky aschoff sinus with lymphocyte within fibrocollagenous tissue.

Note : All biopsy specimen will be stored for 15 (fifteen)days, block and slides for 5(five) years only from the time of receipt at the laboratory. No request ,for any of the above ,will be entertained after the due date.

Reference

- i) Rosai and Ackerman's Surgical Pathology.
- ii) Modern Surgical Pathology.

A handwritten signature in black ink, appearing to read 'Gulshan', written over a white rectangular background.

Gulshan Yadav, MD
Consultant Pathologist