

Patient Name	Mrs. SWATI SINGH	Client Name	Star Hospital	Specimen Received	04/01/2017
Age/Sex	34/F	Client Code	MOLQ1255CM	Specimen Type	Tissue
Patient ID	011701040155	Ref. Doctor	Dr. DEEP SHIKHA	Collection Date	04/01/2017
Specimen ID	MOLQ/B-08/17			Report Date	10/01/2017

SURGICAL PATHOLOGY REPORT

Fallopian tube confirmed and unremarkable, Left fallopian tube.

DIAGNOSIS

FALLOPIAN TUBE CONFIRMED AND UNREMARKABLE.

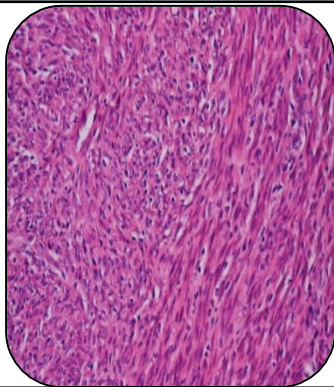

SPECIMEN

Left fallopian tube.

GROSS

i) Received 0.5x1cm greyish white tissue piece.

Microscopy

1) Section examined shows lining epithelium having cuboidal cells with oval nucleus.

Note : All biopsy specimen will be stored for 15 (fifteen)days, block and slides for 5(five) years only from the time of receipt at the laboratory. No request ,for any of the above ,will be entertained after the due date.

Reference

- i) Rosai and Ackerman's Surgical Pathology.
- ii) Modern Surgical Pathology.

Gulshan Yadav, MD
Consultant Pathologist