

<b>Patient Name</b>	MRS. BEBY	<b>Client Name</b>	Multispeciality Hospital- Gurgaon	<b>Specimen Received</b>	04/01/2017
<b>Age/Sex</b>	34/F	<b>Client Code</b>	MOLQ1269P	<b>Specimen Type</b>	Tissue
<b>Patient ID</b>	011701040118	<b>Ref. Doctor</b>		<b>Collection Date</b>	04/01/2017
<b>Specimen ID</b>	MOLQ/B-06/17			<b>Report Date</b>	10/01/2017

## SURGICAL PATHOLOGY REPORT

### Endocervical Polyp, Cervical Polyp.

#### DIAGNOSIS

**ENDOCERVICAL POLYP.**

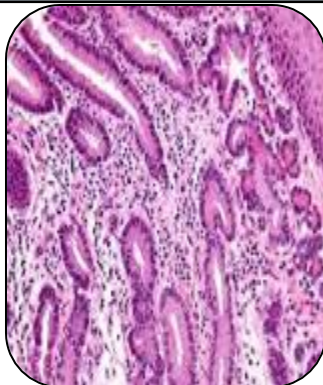

#### SPECIMEN

Cervical Polyp.

#### GROSS

i) Received 1x1cm greyish white tissue piece.

#### Microscopy

1) Section examined shows endometrial glands with endocervical glands with mononuclear inflammatory cells and polymorphs.

**Note :** All biopsy specimen will be stored for 15 (fifteen)days, block and slides for 5(five) years only from the time of receipt at the laboratory. No request ,for any of the above ,will be entertained after the due date.

#### Reference

- i) Rosai and Ackerman's Surgical Pathology.
- ii) Modern Surgical Pathology.

**Gulshan Yadav, MD**  
**Consultant Pathologist**

Report generated at MolQ Laboratory, Gurgaon