

Patient Name	Miss. MEGHA	Client Name	Ghosh Path Lab	Specimen Received	03/01/2017
Age/Sex	22/f	Client Code	MOLQ1123CM	Specimen Type	Tissue
Patient ID	011701030076	Ref. Doctor	DR. GHOSH PATH	Collection Date	03/01/2017
Specimen ID	MOLQ/B-02/17			Report Date	07/01/2017

SURGICAL PATHOLOGY REPORT

Chondroma , Right proximal phalanx.

DIAGNOSIS

CHONDROMA.

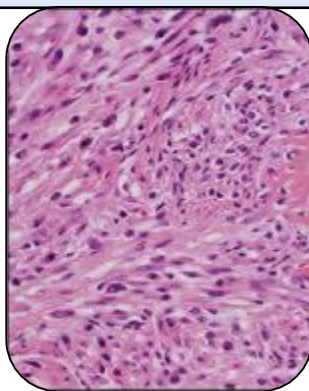

SPECIMEN

Right proximal phalanx.

GROSS

i) Received multiple greyish white tissue pieces measuring 0.1x0.5cm.

Microscopy

- 1) Section examined shows bony trabecular and cartilage with chondrocytes.
- 2) Section also shows small blood vessels.
- 3) No granuloma and no malignant cells seen in specimen received.

Note : All biopsy specimen will be stored for 15 (fifteen)days, block and slides for 5(five) years only from the time of receipt at the laboratory. No request ,for any of the above ,will be entertained after the due date.

Reference

- i) Rosai and Ackerman's Surgical Pathology.
- ii) Modern Surgical Pathology.

Gulshan Yadav, MD
Consultant Pathologist