

Patient Name	MRS. UMA	Client Name	Lifeaid Wellness Centre	Specimen Received	03/01/2017
Age/Sex	36/F	Client Code	MOLQ1476CM	Specimen Type	Tissue
Patient ID	011701030006	Ref. Doctor		Collection Date	03/01/2017
Specimen ID	MOLQ/B-870/16			Report Date	07/01/2017

SURGICAL PATHOLOGY REPORT

Right and Left Fallopian tubes.

DIAGNOSIS

RIGHT AND LEFT FALLOPIAN TUBES CONFIRMED AND UNREMARKABLE.

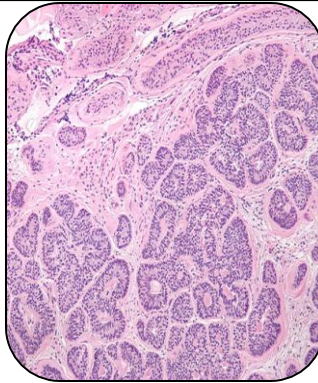

SPECIMEN

Right and Left Fallopian tubes.

GROSS

i) Received right and left fallopian tubes in separate container.

Microscopy

1) Section examined shows tubular lining epithelium (columnar) with small round nucleus.

Note : All biopsy specimen will be stored for 15 (fifteen) days, block and slides for 5 (five) years only from the time of receipt at the laboratory. No request, for any of the above, will be entertained after the due date.

Reference

- i) Rosai and Ackerman's Surgical Pathology.
- ii) Modern Surgical Pathology.

A handwritten signature in black ink, appearing to read 'Gulshan', written over a white rectangular background.

Gulshan Yadav, MD
Consultant Pathologist