

Patient Name	MRS. SONA DEVI	Client Name	Lifeaid Wellness Centre	Specimen Received	30/12/2016
Age/Sex	75/F	Client Code	MOLQ1476CM	Specimen Type	Tissue
Patient ID	0116123000194	Ref. Doctor		Collection Date	30/12/2016
Specimen ID	MOLQ/B-870/16			Report Date	07/01/2017

SURGICAL PATHOLOGY REPORT

Gall Bladder.

DIAGNOSIS

CHOLECYSTITIS WITH CHOLELITHIASIS.

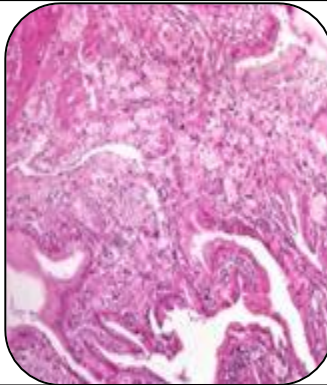

SPECIMEN

Gall Bladder.

GROSS

- i) Received 8x2.5cm long gall bladder.
- ii) Cut section shows tiny stones.

Microscopy

- 1) Section examined shows ulcerative mucosa and rokitansky aschoff sinus with lymphocyte within fibrocollagenous tissue.

Note : All biopsy specimen will be stored for 15 (fifteen)days, block and slides for 5(five) years only from the time of receipt at the laboratory. No request ,for any of the above ,will be entertained after the due date.

Reference

- i) Rosai and Ackerman's Surgical Pathology.
- ii) Modern Surgical Pathology.

A handwritten signature in black ink, appearing to read 'Gulshan', written over a white rectangular background.

Gulshan Yadav, MD
Consultant Pathologist