

Patient Name	MRS. MEENA	Client Name	Advanta Super Speciality Hospital (Rohtak)	Specimen Received	30/12/2016
Age/Sex	30/F	Client Code	MOLQ1299CM	Specimen Type	Tissue
Patient ID	011612300129	Ref. Doctor		Collection Date	30/12/2016
Specimen ID	MOLQ/B-869/16			Report Date	07/01/2017

SURGICAL PATHOLOGY REPORT

Ovarian Endometrioma, Cyst Wall.

DIAGNOSIS

OVARIAN ENDOMETRIOMA.

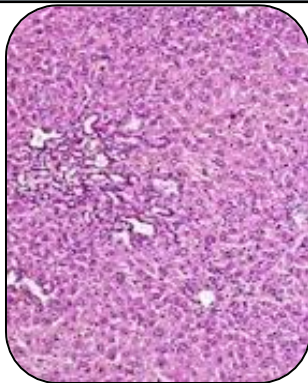

SPECIMEN

Cyst Wall.

GROSS

- i) Received 4x3cm greyish white cystic tissue piece already cut open.

Microscopy

- 1) Section examined shows Stromal cells, blood vessels and hemosiderin laden macrophages.
- 2) No malignant and no granuloma cells seen.

Note : All biopsy specimen will be stored for 15 (fifteen)days, block and slides for 5(five) years only from the time of receipt at the laboratory. No request ,for any of the above ,will be entertained after the due date.

Reference

- i) Rosai and Ackerman's Surgical Pathology.
- ii) Modern Surgical Pathology.

Gulshan Yadav, MD
Consultant Pathologist