

Patient Name	MR. VINOD	Client Name	Brijanand Path Lab	Specimen Received	30/12/2016
Age/Sex	29/M	Client Code	MOLQ1133P	Specimen Type	Tissue
Patient ID	011612300006	Ref. Doctor		Collection Date	30/12/2016
Specimen ID	MOLQ/B-866/16			Report Date	07/01/2017

SURGICAL PATHOLOGY REPORT

Epidermal cyst, Scalp Swelling.

DIAGNOSIS

EPIDERMAL CYST.

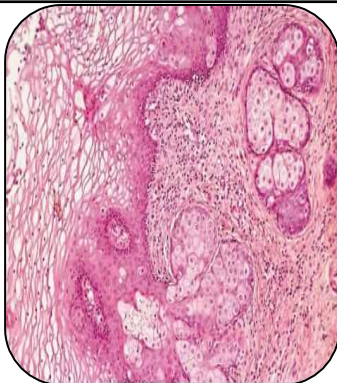

SPECIMEN

Scalp Swelling.

GROSS

- i) Received 6x3.5cm encapsulated tissue.
- ii) Cut section shows cheesy and necrotic material.

Microscopy

- 1) Section examined shows Squamous lining epithelium ,fibrocollagenous tissue and keratin flakes.

Note : All biopsy specimen will be stored for 15 (fifteen)days, block and slides for 5(five) years only from the time of receipt at the laboratory. No request ,for any of the above ,will be entertained after the due date.

Reference

- i) Rosai and Ackerman's Surgical Pathology.
- ii) Modern Surgical Pathology.

Gulshan Yadav, MD
Consultant Pathologist