

Patient Name	MR. MUBARAK	Client Name	Ghosh Path Lab	Specimen Received	27/12/2016
Age/Sex	50/M	Client Code	MOLQ1123CM	Specimen Type	Tissue
Patient ID	011612270040	Ref. Doctor	DR. GHOSH	Collection Date	27/12/2016
Specimen ID	MOLQ/B-859/16			Report Date	07/01/2017

SURGICAL PATHOLOGY REPORT

Necrotising lesion with granulation tissue, Bowel.

DIAGNOSIS

NECROTISING LESION WITH GRANULATION TISSUE.

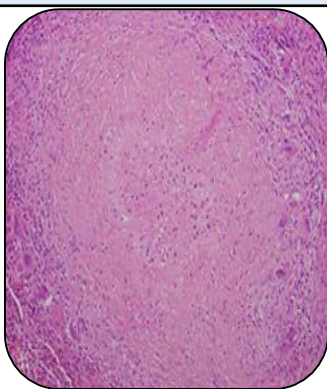

SPECIMEN

Bowel.

GROSS

- i) Received 35cm long bowel with 3x4cm ulcerated area.
- ii) Cut section shows no stricture.

Microscopy

- 1) Section from the ulcerated area shows necrosed villi with polymorphs and lymphocytes.
- 2) Deeper tissue shows submucosa ,muscle bundles, large no. of small blood vessels.
- 3) Section from the proximal and distal bowel shows villi having columnar epithelial cells and round to oval nucleus.
- 4) Submucosa shows submucosal glands and mononuclear inflammatory cells.
- 5) No granuloma seen.

Note : All biopsy specimen will be stored for 15 (fifteen)days, block and slides for 5(five) years only from the time of receipt at the laboratory. No request ,for any of the above ,will be entertained after the due date.

Reference

- i) Rosai and Ackerman's Surgical Pathology.
- ii) Modern Surgical Pathology.

Gulshan Yadav, MD
Consultant Pathologist