

Patient report

Bio-Rad DATE: 01/06/2017
D-10 TIME: 04:11 PM
S/N: #DJ4I016123 Software version: 4.20-2
Sample ID: 10063639
Injection date 01/06/2017 03:54 PM
Injection #: 5 Method: HbA1c
Rack #: --- Rack position: 1

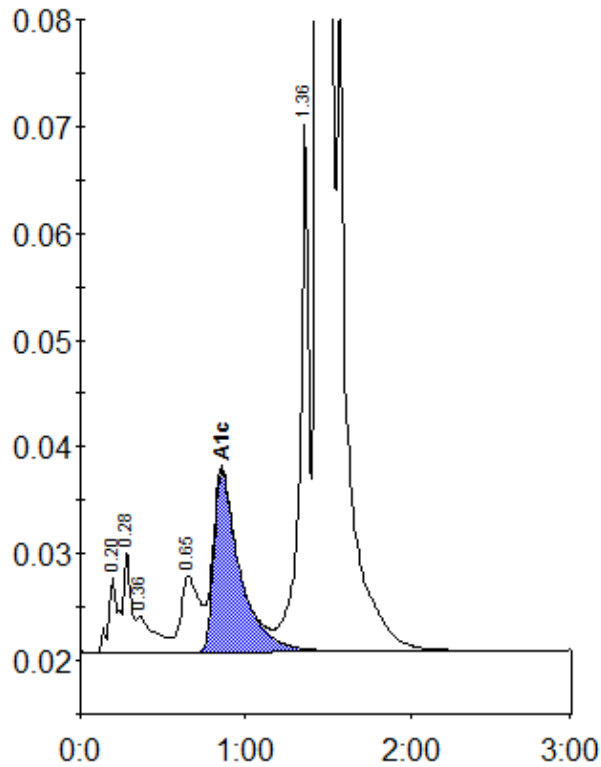

Peak table - ID: 10063639

| Peak | R.time | Height | Area | Area % |
|-------------|--------|--------|---------|--------|
| A1a | 0.20 | 7063 | 29146 | 0.9 |
| A1b | 0.28 | 9539 | 28111 | 0.8 |
| Unknown | 0.36 | 3384 | 26789 | 0.8 |
| LA1c/CHb-1 | 0.65 | 7171 | 56600 | 1.7 |
| A1c | 0.86 | 16952 | 186487 | 7.3 |
| P3 | 1.36 | 49328 | 190033 | 5.7 |
| A0 | 1.45 | 748697 | 2817973 | 84.5 |
| Total Area: | | | 3335139 | |

| Concentration: | % |
|----------------|-----|
| A1c | 7.3 |