

<b>Patient Name</b>	MRS. BALA DEVI	<b>Client Name</b>	Brijanand Path Lab	<b>Specimen Received</b>	28/12/2016
<b>Age/Sex</b>	46/F	<b>Client Code</b>	MOLQ1133P	<b>Specimen Type</b>	Tissue
<b>Patient ID</b>	011612280030	<b>Ref. Doctor</b>		<b>Collection Date</b>	28/12/2016
<b>Specimen ID</b>	MOLQ/B-865/16			<b>Report Date</b>	04/01/2017

## SURGICAL PATHOLOGY REPORT

### Uterus with Cervix.

#### DIAGNOSIS

**CHRONIC CERVICITIS.**

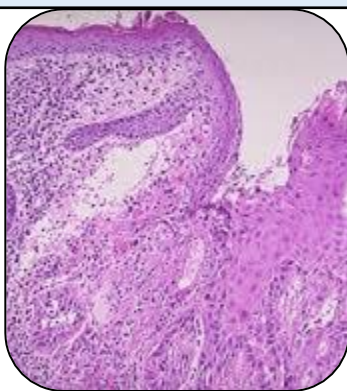

#### SPECIMEN

Uterus with cervix.

#### GROSS

i) Received 9x4.5cm uterus with cervix.

#### Microscopy

- 1) Section examined shows small endometrial glands in proliferative phase.
- 2) Myometrium shows muscle bundles.
- 3) Cervix shows squamous lining epithelial and mononuclear inflammatory cells.

**Note :** All biopsy specimen will be stored for 15 (fifteen) days, block and slides for 5 (five) years only from the time of receipt at the laboratory. No request, for any of the above, will be entertained after the due date.

#### Reference

- i) Rosai and Ackerman's Surgical Pathology.
- ii) Modern Surgical Pathology.

**Gulshan Yadav, MD**  
Consultant Pathologist