

Patient Name	MRS. SONAM W/O KAPIL	Client Name	Health Care Laboratories	Specimen Received	27/12/2016
Age/Sex	28/F		(Rohtak)	Specimen Type	Tissue
Patient ID	011612270173	Client Code	MOLQ1298CM	Collection Date	27/12/2016
Specimen ID	MOLQ/B-864/16	Ref. Doctor		Report Date	04/01/2017

SURGICAL PATHOLOGY REPORT

Early secretory phase, Endometrium Biopsy .

DIAGNOSIS

EARLY SECRETORY PHASE.

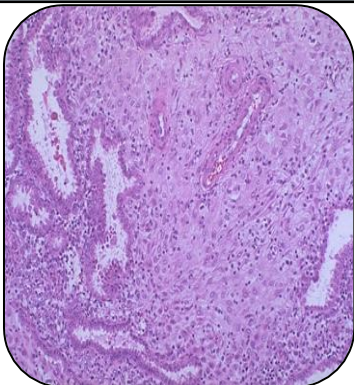

SPECIMEN

Endometrium Biopsy .

GROSS

i) Received multiple greyish white tissue pieces.

Microscopy

- i) Section examined shows small endometrial glands having columnar lining epithelium and vacuoles with small round nucleus.
- ii) Stroma shows RBC and inflammatory cells.

Note : All biopsy specimen will be stored for 15 (fifteen)days, block and slides for 5(five) years only from the time of receipt at the laboratory. No request ,for any of the above ,will be entertained after the due date.

Reference

- i) Rosai and Ackerman's Surgical Pathology.
- ii) Modern Surgical Pathology.

Gulshan Yadav, MD
Consultant Pathologist