

Booking Date	18/12/2016	Patient ID	011612180015	Printed on	05/01/2017
Name	Ms. Kavita	Age	30 years	Sex	F
Ref By	Kharbanda Nursing Home				

DIAGNOSIS: Normal

METHODOLOGY: Fluorescence *in situ* Hybridization (FISH)

PROBE NAME: AneuVysion (Abbott Mol., Inc.)

FISH:

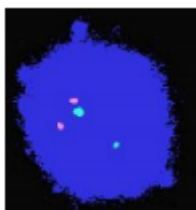

Interphase cell showing two copies of chromosome 13 (green) and chromosome 21 (orange).

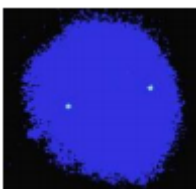

Interphase cell showing two copies of chromosome 18 (Aqua).

Please Note: Although the methodology used in this analysis and interpretation is highly accurate, it does not detect small rearrangements and very low-level mosaicism, which are detectable only by molecular methods. Failure to detect an alteration at any locus does not exclude the diagnosis of any of the disorders.