

<b>Patient Name</b>	MRS. RENU W/O ANIRUDH	<b>Client Name</b>	Health Medicos, Rohtak	<b>Specimen Received</b>	26/12/2016
<b>Age/Sex</b>	29/F			<b>Specimen Type</b>	Tissue
<b>Patient ID</b>	011612260146	<b>Client Code</b>	MOLQ1394CM	<b>Collection Date</b>	26/12/2016
<b>Specimen ID</b>	MOLQ/B-854/16	<b>Ref. Doctor</b>		<b>Report Date</b>	03/01/2017

## SURGICAL PATHOLOGY REPORT

### Early secretory phase, Endometrium.

#### DIAGNOSIS

**EARLY SECRETORY PHASE.**

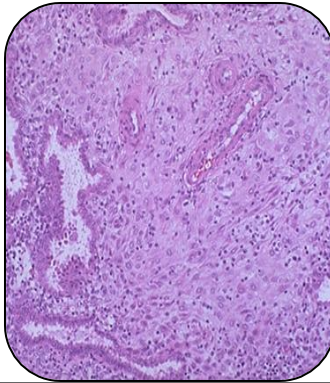

#### SPECIMEN

Endometrium.

#### GROSS

- i) Received multiple greyish white tissue pieces.

#### Microscopy

- i) Section examined shows small endometrial glands having columnar lining epithelium with round to oval nucleus and vacuoles.
- ii) Stroma shows RBC and inflammatory cells.

**Note :** All biopsy specimen will be stored for 15 (fifteen)days, block and slides for 5(five) years only from the time of receipt at the laboratory. No request ,for any of the above ,will be entertained after the due date.

#### Reference

- i) Rosai and Ackerman's Surgical Pathology.
- ii) Modern Surgical Pathology.

A handwritten signature in black ink, appearing to read 'Gulshan', written over a white rectangular background.

**Gulshan Yadav, MD**  
**Consultant Pathologist**