

Patient Name	MRS. ASMA	Client Name	Kriti Hospital	Specimen Received	24/12/2016
Age/Sex	27/F	Client Code	MOLQ1112CM	Specimen Type	Tissue
Patient ID	011612240094	Ref. Doctor		Collection Date	24/12/2016
Specimen ID	MOLQ/B-850/16			Report Date	02/01/2017

SURGICAL PATHOLOGY REPORT

Cholecystitis with cholelithiasis, Gall Bladder.

DIAGNOSIS

CHOLECYSTITIS WITH CHOLELITHIASIS.

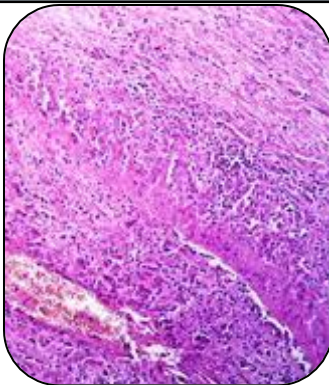

SPECIMEN

Gall Bladder.

GROSS

i) Received 7x2.5cm long gall bladder with multiple stones.

Microscopy

i) Section examined shows ulcerative mucosa and Rokitansky-Aschoff sinuses with lymphocytes within fibrocollagenous tissue.

Note : All biopsy specimens will be stored for 15 (fifteen) days, block and slides for 5 (five) years only from the time of receipt at the laboratory. No request for any of the above will be entertained after the due date.

Reference

- i) Rosai and Ackerman's Surgical Pathology.
- ii) Modern Surgical Pathology.

A handwritten signature in black ink, appearing to read 'Gulshan', written over a white rectangular background.

Gulshan Yadav, MD
Consultant Pathologist