

Patient Name	MRS. KANCHAN	Client Name	Kriti Hospital	Specimen Received	24/12/2016
Age/Sex	21/F	Client Code	MOLQ1112CM	Specimen Type	Tissue
Patient ID	011612240093	Ref. Doctor		Collection Date	24/12/2016
Specimen ID	MOLQ/B-849/16			Report Date	02/01/2017

SURGICAL PATHOLOGY REPORT

Cholecystitis with cholelithiasis, Gall Bladder.

DIAGNOSIS

CHOLECYSTITIS WITH CHOLELITHIASIS.

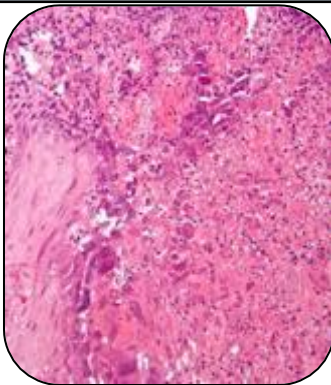

SPECIMEN

Gall Bladder.

GROSS

- i) Received 5x2cm long gall bladder.
- ii) Cut section shows small stones.

Microscopy

- i) Section examined shows ulcerative mucosa and rokitansky aschoff sinus with lymphocyte within fibrocollagenous tissue.

Note : All biopsy specimen will be stored for 15 (fifteen)days, block and slides for 5(five) years only from the time of receipt at the laboratory. No request ,for any of the above ,will be entertained after the due date.

Reference

- i) Rosai and Ackerman's Surgical Pathology.
- ii) Modern Surgical Pathology.

Gulshan Yadav, MD
Consultant Pathologist