

Patient Name	MRS. KOMAL	Client Name	City Diagnostics	Specimen Received	23/12/2016
Age/Sex	25/F	Client Code	MOLQ1214P	Specimen Type	Tissue
Patient ID	011612230138	Ref. Doctor		Collection Date	23/12/2016
Specimen ID	MOLQ/B-847/16			Report Date	02/12/2016

SURGICAL PATHOLOGY REPORT

Cholecystitis, Gall bladder.

DIAGNOSIS

CHOLECYSTITIS.

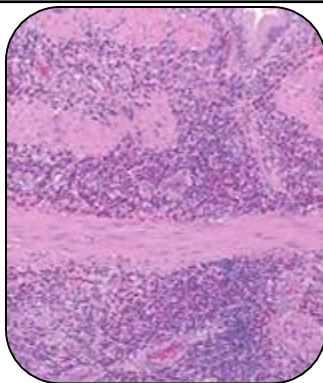

SPECIMEN

Gall bladder.

GROSS

i) Received 9x3cm long gall bladder with no stone present.

Microscopy

1) Section examined shows ulcerative mucosa and rokitansky aschoff sinus with lymphocyte within fibrocollagenous tissue.

Note : All biopsy specimen will be stored for 15 (fifteen)days, block and slides for 5(five) years only from the time of receipt at the laboratory. No request ,for any of the above ,will be entertained after the due date.

Reference

- i) Rosai and Ackerman's Surgical Pathology.
- ii) Modern Surgical Pathology.

A handwritten signature in black ink, appearing to read 'Gulshan', written over a white rectangular background.

Gulshan Yadav, MD
Consultant Pathologist