

Patient Name	MRS. PINTU	Client Name	RLC Path Lab (Gobind Hospital)	Specimen Received	22/12/2016
Age/Sex	46/F	Client Code	MOLQ1232P	Specimen Type	Tissue
Patient ID	011612220116	Ref. Doctor	SWASTIK HOSPITAL	Collection Date	22/12/2016
Specimen ID	MOLQ/B-845/16			Report Date	31/12/2016

SURGICAL PATHOLOGY REPORT

Uterus with cervix.

DIAGNOSIS

ENDOMETRIAL POLYP WITH CHRONIC CERVICITIS.

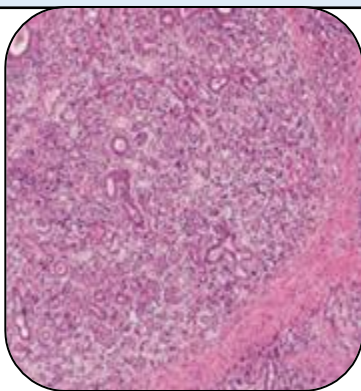

SPECIMEN

Uterus with cervix.

GROSS

- i) Received 10x4.5cm uterus with cervix with unilateral adnexa.
- ii) Ovary size 3x2.5cm cut section shows 3x3cm polyp.
- iii) ovary shows uniloculated cyst with serous fluid.

Microscopy

- i) Section examined shows small endometrial glands in proliferative phase.
- ii) Myometrium is unremarkable.
- iii) Cervix shows squamous lining epithelium and mononuclear inflammatory cells.
- iv) Polyp shows endometrial glands and myometrium.
- v) Ovary shows leutal cyst with simple cyst and tube unremarkable.

Note : All biopsy specimen will be stored for 15 (fifteen)days, block and slides for 5(five) years only from the time of receipt at the laboratory. No request ,for any of the above ,will be entertained after the due date.

Reference

- i) Rosai and Ackerman's Surgical Pathology.
- ii) Modern Surgical Pathology.

A handwritten signature in black ink, appearing to read 'Gulshan', written over a white rectangular background.

Gulshan Yadav, MD
Consultant Pathologist