

Patient Name	MRS. SHIV KUMARI	Client Name	City Diagnostics	Specimen Received	22/12/2016
Age/Sex	35/F	Client Code	MOLQ1214P	Specimen Type	Tissue
Patient ID	011612220102	Ref. Doctor		Collection Date	22/12/2016
Specimen ID	MOLQ/B-844/16			Report Date	31/12/2016

SURGICAL PATHOLOGY REPORT

Cholecystitis with cholelithiasis, Gall bladder.

DIAGNOSIS

CHOLECYSTITIS WITH CHOLELITHIASIS.

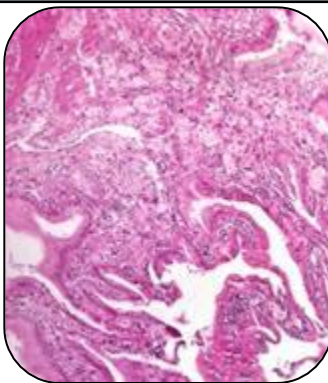

SPECIMEN

Gall bladder.

GROSS

i) Received 6x3cm long gall bladder with stone already cut open.

Microscopy

1) Section examined shows ulcerative mucosa and rokitansky aschoff sinus with lymphocyte within fibrocollagenous tissue.

Note : All biopsy specimen will be stored for 15 (fifteen)days, block and slides for 5(five) years only from the time of receipt at the laboratory. No request ,for any of the above ,will be entertained after the due date.

Reference

- i) Rosai and Ackerman's Surgical Pathology.
- ii) Modern Surgical Pathology.

A handwritten signature in black ink, appearing to read 'Gulshan', written over a white rectangular background.

Gulshan Yadav, MD
Consultant Pathologist