

<b>Patient Name</b>	MRS. MANJU	<b>Client Name</b>	Advanta Super Speciality Hospital (Rohtak)	<b>Specimen Received</b>	21/12/2016
<b>Age/Sex</b>	30/F	<b>Client Code</b>	MOLQ1299CM	<b>Specimen Type</b>	Tissue
<b>Patient ID</b>	011612210193	<b>Ref. Doctor</b>		<b>Collection Date</b>	21/12/2016
<b>Specimen ID</b>	MOLQ/B-841/16			<b>Report Date</b>	31/12/2016

## SURGICAL PATHOLOGY REPORT

### Lipoma.

#### DIAGNOSIS

**LIPOMA.**

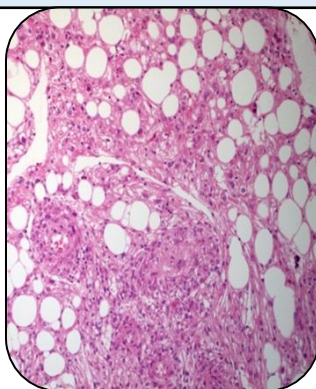

#### SPECIMEN

Lipoma.

#### GROSS

- i) Received 5x7cm long fibrofatty tissue piece.

#### Microscopy

- 1) Section examined shows mature adipose cell with fibrocollagenous tissue and blood vessels.
- 2) No malignant cells seen.

**Note :** All biopsy specimen will be stored for 15 (fifteen)days, block and slides for 5(five) years only from the time of receipt at the laboratory. No request ,for any of the above ,will be entertained after the due date.

#### Reference

- i) Rosai and Ackerman's Surgical Pathology.
- ii) Modern Surgical Pathology.

**Gulshan Yadav, MD**  
Consultant Pathologist